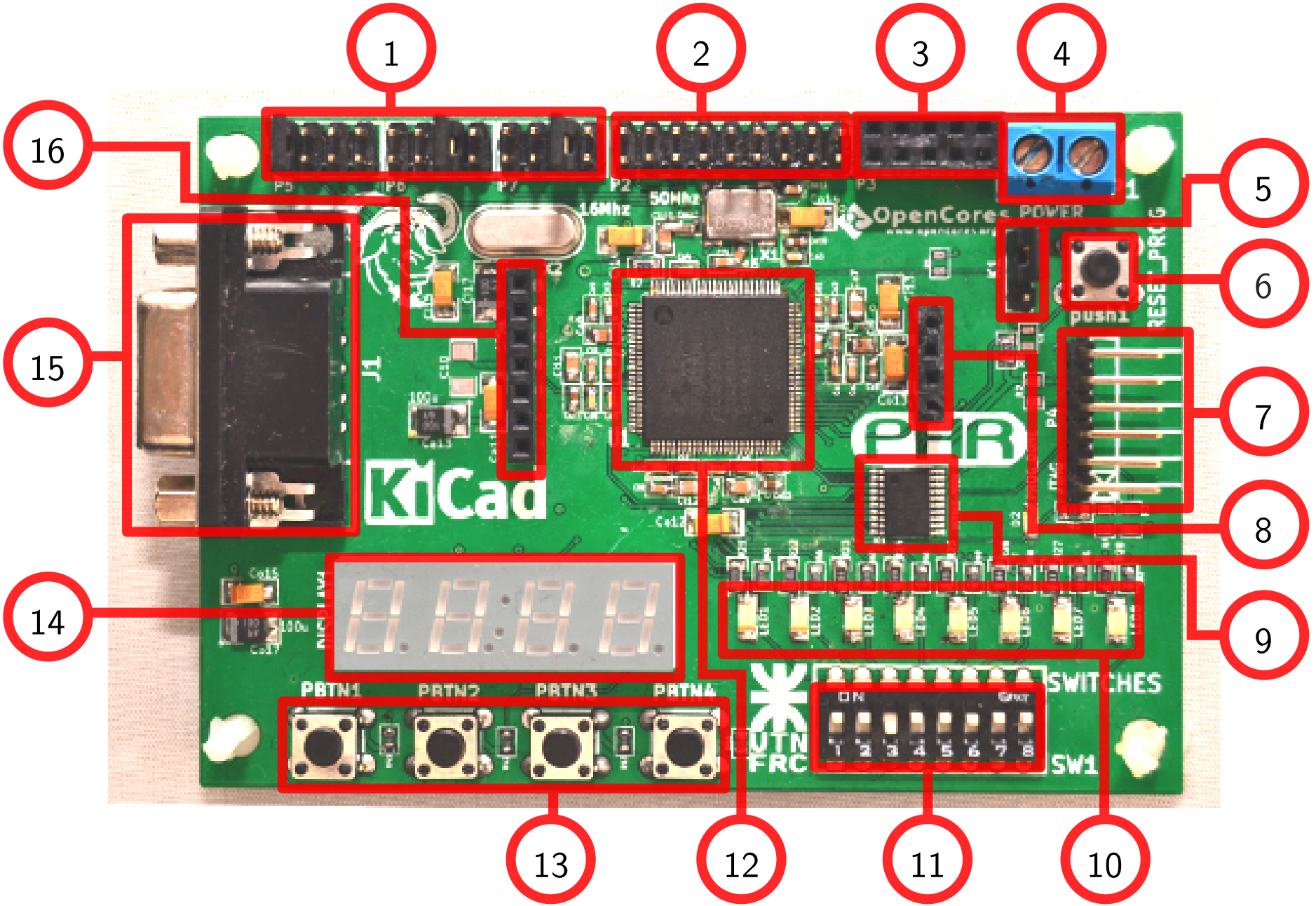
1
2
3
4
5
6
7
8
9
10
11
12
13
14
15
16
OpenCores
POWER
KiCad
PBTN1
PBTN2
PBTN3
PBTN4
SWITCHES
SW1
ON
1 2 3 4 5 6 7 8